



Forest and Rivers Open Studios

**ART TRAIL**  
5-13 July 2025



[www.farOpen.co.uk](http://www.farOpen.co.uk)

WISHING FAROPEN ALL THE SUCCESS WITH THE ART TRAIL

# FELLOWS FRAMING

## BESPOKE PICTURE FRAMING OF ALL TYPES



FELLOWS  
FRAMING

07800 666094

[www.fellowsframing.co.uk](http://www.fellowsframing.co.uk)

[info@fellowsframing.co.uk](mailto:info@fellowsframing.co.uk)

## 2025 farOpen Studios Art Trail

A vibrant celebration of the region's creative talent run by local artists. Entrance is free to all venues/events.

Open to all artists, this art trail is a celebration of the quality and diversity of visual art found within the Forest of Dean and along rivers Severn and Wye. It includes ceramics, book art, drawing, painting, printmaking, enamelling, jewellery, paper art, photography, sculpture, stone carving, wood carving, wire work, pyrography, glass, cyanotypes, mosaics, decoupage, tapestry weaving, upcycled textiles, kinetic art, willow weaving, basketry, furniture, wooden kitchenware, artist film, silk ribbon embroidery, leather work, botanical pressings, laser engraving, silversmithing.

Venues range from artists' homes, studios and gardens to pop-up exhibitions in churches, cafes, galleries, shops and other wonderful venues.

Visiting working studios provides a fascinating insight into artists' creative space. What's more, artists love to chat about their work and their inspirations; it's even better if they can show, not just tell!

## Thank you for your visit

### Be inspired

#### *Social media*

Join in the conversation by following us

**facebook:** [farOpen.artists](#)

**instagram:** [farOpen.artists](#)

#### *farOpen newsletter*

Subscribe to monthly news from our website homepage.

#### *Disability access*

Icons indicate access in the brochure, for more information ring venues before you visit.

#### *Liability*

The organisers of farOpen Studios cannot accept liability for any loss, damage or injury sustained by any member of the public visiting any studio, event or exhibition.

#### *Acknowledgements*

Thank you to the wonderful artists and members for sharing your work and processes.

Thank you to our truly amazing, dedicated and fabulously efficient farOpen Committee, all artists, volunteering to make this event happen for other artists and of course our visitors.

#### *Key to icons for each brochure entry*



*Shared Studio*



*Refreshments*



*Parking*



*Wheelchair Access*



*Workshops/Demonstrations/  
Events*

# How do I find ....

## .... venues

Studios are listed in alphabetical order by first name **or business name**. Plan your route using the map and index, or leaf through the brochure, noting studio numbers, then find them on the map.

You can also search our interactive map and digital brochure on [farOpen.co.uk](http://farOpen.co.uk).

There are What3Words identifiers for venues, preceded with ///. When using W3W, after finding your location, go to NAVIGATE. This gives you a choice of navigation tools like Google Maps.

There will be ample signage for each studio.

## .... an artist I know

Go to the index of artists and times.

## .... opening hours

Opening times are chosen by each artist, so please check times for studios you wish to visit, either on the artists' entries or in the index at the front.

## .... workshops / demonstrations / events

There is an index of **studios holding workshops and demonstrations** during the art trail.

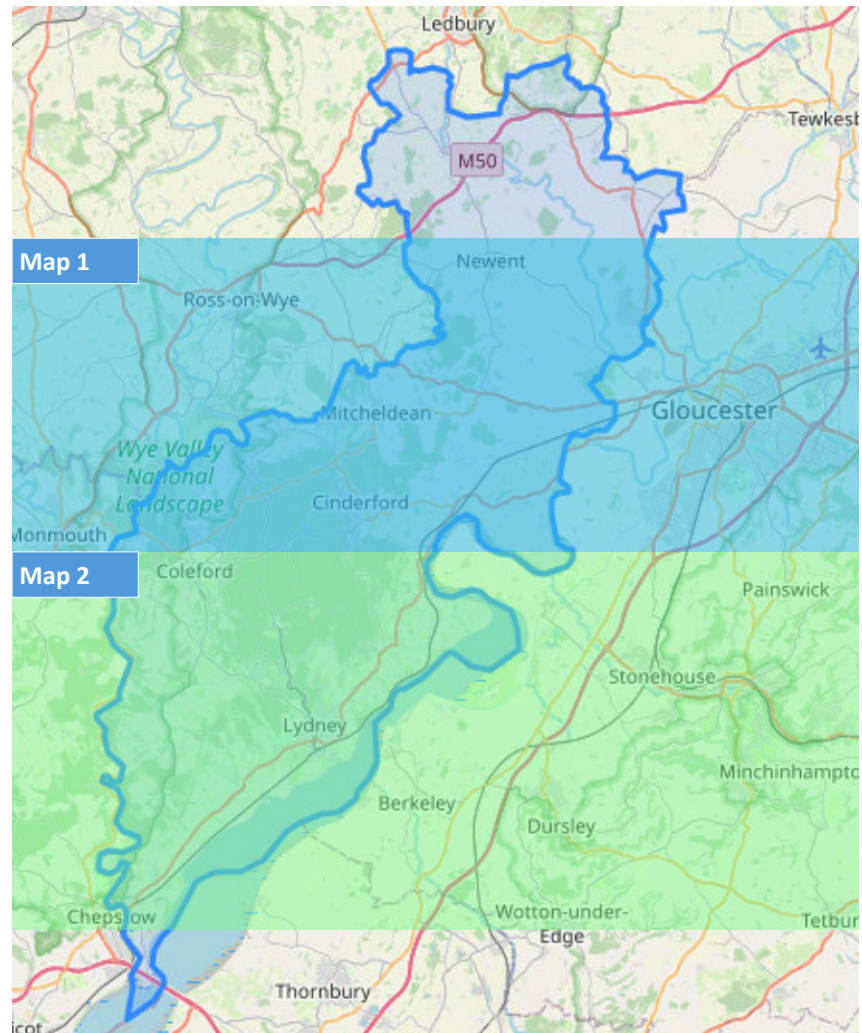



# Map 2

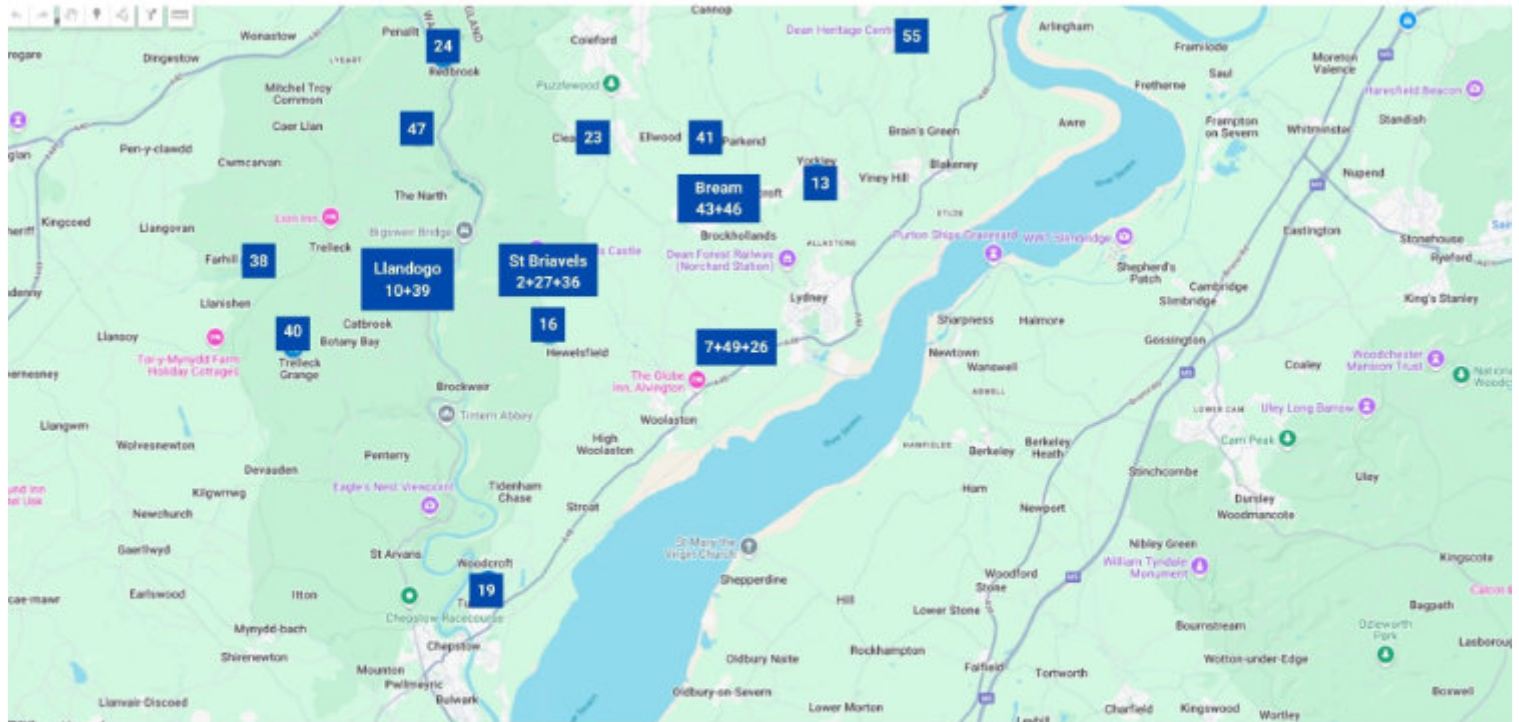

## Index of studios/disciplines/opening times

Studio	Artist	Shared with	Discipline	5 July	6 July	7 July	8 July	9 July	10 July	11 July	12 July	13 July
1	&bookishbooks		book art, mixed media	10-4	10-4	10-4	-	10-4	10-4	10-4	10-4	10-4
2	Ann Skehel WyeMade		jewellery	10-4	10-4	-	-	-	-	10-4	10-4	10-4
3	Anne Bulley	with Jo Sterrick & John Sherahilo	glass, painting, stone carving, textiles, mixed media, ceramics	10-4	10-4	10-4	10-4	10-4	10-4	10-4	10-4	10-4
4	Anne Maliphant		textiles, digital decoupage	10-4.30	10-4.30	-	-	10-4.30	10-4.30	10-4.30	10-4.30	10-4.30
5	Art@Oaktree (Sarah McHale)		painting	11-4	11-4	-	11-4	11-4	-	11-4	11-4	11-4
6	Art@Perllan	Rachel Sully, Myra Fricker, Jo Ray, Anne Topping and Ollie Ray	ceramics, glass, painting, printmaking, textiles	11-5	11-5	11-5	-	-	11-5	11-5	11-5	11-5
7	Butterfly Creations Gallery	Lisa Morgan, Elaine Fowke, Drawn by Jennie B	painting, mixed media, ceramics, textiles	10-5	11-4	10-5	10-5	10-5	10-5	10-5	10-5	11-4
8	Charlotte Keating Contemporary Art		painting	10:30-4	11-3	11-3	10:30-4	10:30-4	10:30-4	10:30-4	10:30-4	11-3
9	Chasing Light at The George	Jo Rockley, Grace Engel, Shanna Ludwig, Di Weissberg, Vanessa Burley, Steve Zimmerman	ceramics, drawing, paper art, painting, printmaking, textiles, mixed media	10.30-4	11-3	11-3	10.30-4	10.30-4	10.30-4	10.30-4	10.30-4	11-3
10	Claire Griffiths		painting, printmaking	10-4	10-4	-	-	-	-	-	10-4	10-4
11	Claire McKnight/OnTharHill		drawing, glass artist, painting, printmaking	10-4	11-4	10.30-4	10.30-4	-	10.30-4	10.30-4	10-4	10-4
12	Deborah Phelps-Gane		painting	11-6	11-6	11-6	11-6	11-6	11-6	11-6	11-6	-
13	farOpen at Highview	Doug Eaton, Heather Engel, Dilys Fisher, Aileen Wright, Angela Greaves, Katie Sanderson	ceramics, painting, printmaking, textiles, paper art, enamelling, jewellery, mixed media	10-4	10-4	10-4	10-4	-	10-4	10-4	10-4	10-4
14	Frances Green		drawing, painting	10-4	10-4	02-4	02-4	-	-	10-4	10-4	10-4
15	Freshwater Mosaics		mosaic	10-4	10-4	10-4	10-4	10-4	10-4	10-4	10-4	10-4
16	Garden shed studio		textiles	10-4	10-4	10-4	10-4	10-4	10-4	10-4	10-4	10-4
17	Grahame Morgan-Watson		painting, sculpture	11-5	11-5	11-5	11-5	11-5	11-5	11-5	11-5	11-5
18	Handmade by Moi		glass artist	10-4	10-4	11-3	11-3	10-4	10-4	10-4	10-4	10-4
19	Jan Koning		mixed media	10-4	10-4	-	-	-	-	-	10-4	10-4

## Index of studios/disciplines/opening times

Studio	Artist	Shared with	Discipline	5 July	6 July	7 July	8 July	9 July	10 July	11 July	12 July	13 July
20	Jane Foot Artist		painting, mixed media	10-6	10-6	10-6	10-6	10-6	10-6	10-6	10-6	10-6
21	Jane Spray	With Eileen O'Haire and Lizzie Godden	ceramics, sculpture, textiles, printmaker	10.30-5	10.30-5	-	-	10.30-5	10.30-5	10.30-5	10.30-7	10.30-5
22	Jeanette Hannaby Enamel Artist		enamelling	10.30-5	10.30-5	10.30-5	10.30-5	10.30-5	10.30-5	10.30-5	10.30-5	10.30-5
23	Jen Johnson - Sew Forest of Dean		textiles	-	-	-	-	10-4	10-4	10-4	10-5	10-5
24	Jill Bourchier		creations in resin	10-4	10-4				10-4		10-4	10-4
25	Jo Scott		painting	-	-	10-4	10-4	10-4	10-4	10-4	10-4	10-4
26	Jo Snowdon Stained Glass	With Black Cat Glass Design	glass artist	10-4	10-4	10-4	-	10-4	10-4	10-4	10-4	10-4
27	Jo Thompson		floral design and flower farm	10-4	-	-	-	-	-	10-4	10-4	
28	JoanneCallaghan.Art		mosaic, painting, paper art, printmaking, textiles, mixed media, batic and more	10:30-5	10:30-5	-	-	-	10:30-5	10:30-5	10:30-5	10:30-5
29	Julie Sullivan -Watercolour Puddles	With Vikki Gibson (Wooden Heart Designs) Alexandra Stewart (Blantons Designs) Derek Lamb (Derek A. Lamb Ceramics)	ceramics, jewellery, painting, textiles, mixed media	11-5	11-5	11-5	11-5	11-5	11-5	11-5	11-5	11-5
30	Kath Price Art	With Forest Cottage Crafts	drawing, painting, textiles	10-4	10-4	10-4	10-4	10-4	10-4	10-4	10-4	10-4
31	Kathy Priddis		ceramics, paintings	10-5	10-5	10-5	10-5	10-5	10-5	10-5	10-5	10-5
32	Kirsten Elswood		drawing, painting	10-4	10-4	-	10-4	10-4	10-4	10-4	10-4	10-4
33	Laura Liddell	With Steph Boocock	sculpture, textiles	10.30-5	10.30-5	-	-	-	10.30-5	10.30-5	10.30-5	10.30-5
34	Lynne Littler Sculpture	Wire Art	sculpture, wire art	10-4	10-4	10-4	10-4	10-4	10-4	10-4	10-4	10-4
35	Made In Ross	Joanne Callaghan, Chris Champness, Lisa Coles, Caroline Davies, Rana Dekki, Elspeth Keeling, Mike Lawrence, Jan Matthews, Louise Pilditch, Jackie Poulter, Jane Simmonds, Tara Slater, Susan White	ceramics, drawing, glass, jewellery, painting, paper art, photography, printmaking, wood carving & turning, mixed media, felt art, silk art	10-5	10-5	10-5	10-5	10-5	10-5	10-5	10-5	10-5
36	MadeByMoDecor		textiles	10-5	10-5	10-5	10-5	10-5	10-5	10-5	10-5	10-5
37	Maggie Jones		painting	10-4	10-4	10-4	0	10-4	10-4	10-4	10-4	10-4
38	Mark Lumley Sculptor/	Miranda Carey - Archetypal Clay Works	ceramics, sculpture	10-4	10-4	-	-	-	-	-	10-4	10-4





## Index of studios/disciplines/opening times

Studio	Artist	Shared with	Discipline	5 July	6 July	7 July	8 July	9 July	10 July	11 July	12 July	13 July
60	Wobage Makers Gallery		pottery, jewellery, printmaking, wood carving, furniture, basketry	10-5	10-5	10-5	10-5	10-5	10-5	10-5	10-5	10-5
61	Wood and Resin by David		wood and resin	10-4	10-4	10-4	10-4	10-4	10-4	10-4	10-4	10-4
62	Jenny Leigh		ceramics, painting, sculpture, textiles	10-4	10-4	10-4	10-4	10-4	10-4	10-4	10-4	10-4

## Index of demonstrations/workshops

Studio	Artist	Discipline	Demonstrations/Workshops
3	Anne Bulley	glass, painting, stone carving, textiles, mixed media, ceramics	offering practical guidance on carving stone, block printing, glass cutting, engraving, leading, copper foiling and soldering
8	Charlotte Keating Contemporary Art	painting	Charlotte will be working on paintings throughout the week during quiet moments and will talk you through her mindful, meditative approach grounded in healing and self-expression
9	Chasing Light at The George	ceramics, drawing, paper art, painting, printmaking, textiles, mixed media	<b>Watch Shanna, from Harebell &amp; Bee</b> , work on floral headpieces Tue-Sat 11-12:30 and 2-3:30 and Sun-Mon 11:30-12:30 and 2-3. * <b>Vanessa, from Neski Ceramics</b> , will be working on her ceramic bowls and pots throughout the week, demonstrating how she makes her textural creations. Join Vanessa on Tuesday 8th at 2.00pm and Thursday 10th at 2.00pm, for a short workshop to make a small clay pot from her collection of textures. There will be an option to fire and glaze them for an extra cost. Book on extra workshops throughout the week, on demand for up to 6 persons. * Join <b>Steve Zimmerman</b> for oil painting demonstrations every day at 11am. * <b>Grace Engel</b> will offer demonstrations every day from 10.30 - 4pm. Book to have Grace sketch your portrait live on site - £15 for 20 mins A4. * Watch <b>Di Weissberg</b> hand finish items throughout the week and see her printing screens which show the technique she uses. * See how <b>Jo Rockley</b> creates her cut paper pieces as she works on items throughout the week. * Watch <b>Shanna, from Harebell &amp; Bee</b> , work on floral headpieces Tue-Sat 11-12:30 and 2-3:30 and Sun-Mon 11:30-12:30 and 2-3.
15	Freshwater Mosaics	mosaic	Work in progress on display
22	Jeanette Hannaby Enamel Artist	enamelling	Enamelling demonstrations
27	Jo Thompson	floral design and flower farm	Pre-Bookable PYO Bouquet ad Cream Tea on 10/7/25 <a href="http://www.tickettailor.com/events/wyvalleyflowers">www.tickettailor.com/events/wyvalleyflowers</a>
31	Kathy Priddis	ceramics, paintings	Kid's group - slab tiles - booking
34	Lynne Littler Sculpture	sculpture, wire art	Lynne will demonstrate a varied range of wire work
35	Made In Ross	ceramics, drawing, glass, jewellery, painting, paper art, photography, printmaking, wood carving & turning, mixed media, felt art, silk art	Workshops/Demos am on 8, 10 July, pm on 6, 8, 12 July. Full info on our website.
36	MadeByMoDecor	textiles	I plan to hold workshops on Monday and Thursday - details will be on my social media page.

## Index of demonstrations/workshops/events

Studio	Artist	Discipline	Demonstrations/Workshops
40	Mary Kathryn Dullforce	painting	Seer Art: Beginner Lesson for Concepts of Seer-Prophetic Art
42	May Hill Church	glass artist	Design a Stained Glass Panel. Weekdays Only 2-4pm. £10pp Booking Essential via oakwoman1@gmail.com
45	Nicola Pettiford - Fused in the Forest	glass artist and print making	We will be actively working on projects during the trail, and will be very happy to demonstrate a variety of techniques to any interested visitors.
48	Phillippa Cumberland	hand weaving	I will weaving/demonstrating each day.
54	SilverAli	jewellery	I'll be making beginner-friendly jewellery pieces throughout the 9 days - examples of what you can create in my workshops.
58	The Yard Print Studio	printmaking	Printmaking demonstrations
59	Wilful Ink	painting	You may see artists at work. Contact for workshop booking.
60	Wobage Makers Gallery	ceramics, jewellery, printmaking, wood carving, furniture and basketry	Ad hoc willow weaving demonstrations by Clyde Hoare

**Opening hours and workshop information were correct at time of printing, but please check our art trail webpage for current information.**



**Jo Sterrick** is a ceramicist creating intricate pieces for the home and garden inspired by the natural world.

<https://josterrick.wixsite.com/josterrickceramics>



**John Sherahilo** works with Alcohol Ink, Acrylic and Mixed Media creating paintings of rural and cultural landscapes and nature.

<https://jisart.org/>



#### 4 **Anne Maliphant** Textiles, Digital Decoupage

17 High Street  
Mitcheldean

GL17 0AT

///hence.chew.resembles

07980 834377



[anne.maliphant@btinternet.com](mailto:anne.maliphant@btinternet.com)

[www.annemaliphant.com](http://www.annemaliphant.com)



Anne uses digital decoupage to turn vintage boxes into works of art. She also has a range of designer silk scarves printed for her by Beckford Silk.

*My studio at 17 High Street is opposite silver birch trees next to the library in the middle of Mitcheldean - public parking behind the library.*



	5	6	7	8	9	10	11	12	13
Open	10-4.30	10-4.30	-	-	10-4.30	10-4.30	10-4.30	10-4.30	10-4.30

#### 5 **Art@Oaktree - Sarah McHale** Painting

Oak Tree Cottage  
Bury Lane

Minsterworth

GL2 8JF

///famed.rust.that

07900984281

[sarahliv.mchale@btinternet.com](mailto:sarahliv.mchale@btinternet.com)



Inspired by the landscape & places I find myself in, I am drawn to the spirit of a place. I enjoy using colour and mark to build up rich layers in response to the location.

*Bury Lane is off the A48 immediately across from Minsterworth Village Hall.*



	5	6	7	8	9	10	11	12	13
Open	11-4	11-4	-	11-4	11-4	-	11-4	11-4	11-4





9

## Chasing Light at The George

Ceramics, Drawing, Paper Art, Painting, Printmaking, Textiles, Mixed Media, Dried Flower Art

The George, High Street

Newnham on Severn GL14 1BS

///huts.squeaks.renew

07789713921

faropenmarketing@gmail.com

faropen.co.uk/artists-and-makers/chasing-light-at-the-george

Step into a world of colour, texture & expression. Chasing Light unites 6 artists sharing their passion across ceramics, painting, paper art, dried flowers & textiles. *Free parking is available outside the George, along the high street and in the riverside car park. Coffee shop and facilities with outside courtyard. Dog friendly.*



**Di Weissberg**

Hand-printed, up-cycled clothing, accessories and soft furnishings in natural fabrics.



**Grace Engel Art**

Bright flowing portraits and semi abstract dream scrapes, driftwood art and upcycled candle jars.



**Jo Rockley**

Working with a scalpel and coloured paper, Jo creates layered portraits & landscapes for commissions, exhibitions & sale.



**Harebell & Bee - Shanna Ludwig**

Delicate dried flower art in the form of wreaths, wall hangings and decorations, glass flower domes and floral headpieces.



**Steve Zimmerman**

Oil paintings of neolithic and modern landscapes.



**Neski Ceramics**

Showcasing her 'Shipwreck' pots, thrown before adding texture and additional clay to give each pot its individuality.

	5	6	7	8	9	10	11	12	13
Open	10.30-4	11-3	11-3	10.30-4	10.30-4	10.30-4	10.30-4	10.30-4	11-3





# 13 farOpen at Highview

Highview  
Harveys Lane  
Lydney Road  
Yorkley GL15 4SZ



///commuted.singer.boosted

01594 786036



elainejackson10@hotmail.com

Doug Eaton, Heather Engel, Dilys Fisher, Aileen Wright, Angela Greaves, Katie Sanderson show a range of work including paintings, enamelling, printmaking, pottery, jewellery, cards and textiles. Also, new work from an artist exhibiting at farOpen for the first time.

*No parking at the venue, GL15 4SZ, however parking available at the nearby Community Centre, Bailey Hill, Yorkley.*

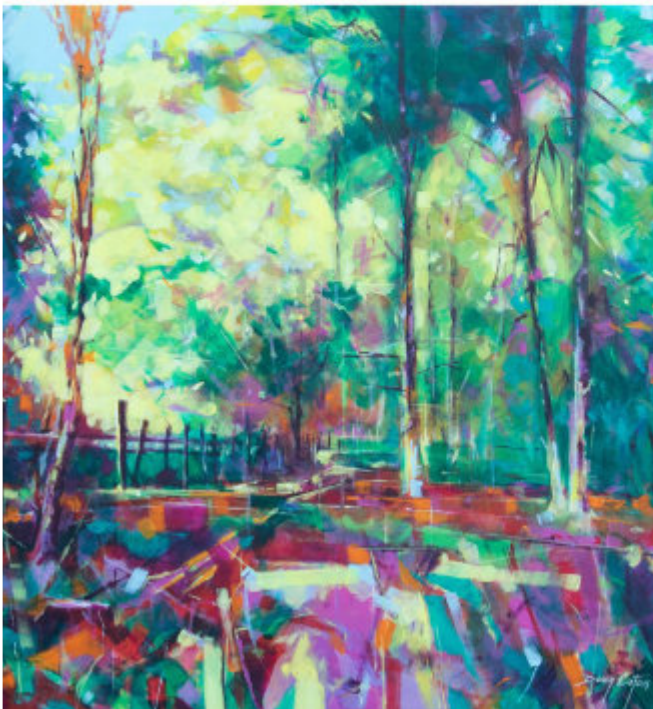

	5	6	7	8	9	10	11	12	13
Open	10-4	10-4	10-4	10-4	-	10-4	10-4	10-4	10-4



**17** Grahame Morgan-Watson  
 Painting, Sculpture  
 Ravenhurst, Leys Hill  
 Bishopswood  
 Ross-on-Wye  
 HR9 5QU

///chop.wired.perfectly  
 07398179820

grahame@triguity.com  
 https://triguity.com

Original Abstract Paintings. Vibrant Landscape & Texture, Mixed medium Paintings, Small & Large. Prints on Aluminium, Canvas and Cards. Stiffened material Bird Sculptures. Ravenhurst access on Left up short distance up Leys Hill, from B4234 follow signs, onsite turning & parking.



	5	6	7	8	9	10	11	12	13
Open	11-5	11-5	11-5	11-5	11-5	11-5	11-5	11-5	11-5

**18** Handmade by Moi  
 Glass Artist  
 Handmade by Moi  
 Unit 13, Building 6  
 The Mews  
 Mitcheldean  
 GL17 0SL

///divisible.collision.swelling  
 07810033685

m.nally@live.co.uk  
 mnally94.wixsite.com/handmadebymoimoi

Beautifully handcrafted unique fused glass and mixed media gifts. I am located at the Mews in Mitcheldean, next door to the Wellwisher Cafe.



	5	6	7	8	9	10	11	12	13
Open	10-4	10-4	11-3	11-3	10-4	10-4	10-4	10-4	10-4

**19** Jan Koning  
 Mixed Media  
 4 Woodcroft Close  
 Woodcroft  
 Chepstow  
 NP16 7HX

///flux.bandwagon.rephrase  
 07484114430

geertjankoning@gmail.com

For over 30 years I have created dream boxes using discarded materials giving them a new lease of life. Composition and colour underpin the form of the exhibits. My studio is based in 'The Hermitage' in our garden, 'Belmont', Woodcroft Close (off B4228). Please feel free to park on our drive in case of insufficient on-road parking.



	5	6	7	8	9	10	11	12	13
Open	10-4	10-4	-	-	-	-	-	10-4	10-4



**20 Jane Foot Artist**  
 Painting, Mixed Media  
 Glasshouse Hill Cottage  
 May Hill  
 GL17 0NN  
 ///windmills.important.dream  
 07940 504415  
 jane.foot@me.com  
 www.artbyjanefoot.com



Explore my Studio Setup: Find out how to use Cold Wax Medium & Oils, take a peek at my armoury of unusual tools, discover how I construct my textural mixed media paintings.

*Follow local signs to May Hill or Glasshouse. Find me half way along Glasshouse Hill between May Hill War Memorial & the Glasshouse Inn. Look out for the signs!*



	5	6	7	8	9	10	11	12	13
Open	10-6	10-6	10-6	10-6	10-6	10-6	10-6	10-6	10-6

**21 Jane Spray, Eileen O'Haire and Lizzie Godden**  
 Ceramics, Sculpture, Textiles, Printmaking  
 Hillside  
 Aston Bridge Road  
 The Pludds  
 Ruardean  
 GL17 9TZ  
 ///animates.flown.steps  
 01594 861404  
 janespray3@gmail.com  
 http://www.janespray.net



**Jane Spray Ceramics**, including pit fired, domestic stoneware and earthenware, garden, fountains.

**Eileen O'Haire**  
 @Woodsideprinting  
 eohaire@proton.me  
 Printmaker of insects, moths and sea creatures.

**Lizzie Godden, Textiles**  
 www.lizziegoddentextiles.co.uk  
 I use plant materials in my textiles work - dyeing fabric and thread with plant matter, stitching, printing, making paper and books, gathering and stitching into leaves.

*Keep to the edge of the forest along Aston Bridge Rd on The Pludds where the road forks and we are near the end, parking on the grass.*

	5	6	7	8	9	10	11	12	13
Open	10.30-5	10.30-5	-	-	10.30-5	10.30-5	10.30-5	10.30-7	10.30-5



## 22 Jeanette Hannaby Enamel Artist

Windrush  
High Street  
Drybrook  
GL17 9ET

///dabbing.triangles.witty

07855690616

jeanette@jhannaby.com

www.jhannaby.com



Jeanette will be demonstrating how she creates her enamel pictures, bowls and brooches. She will explain where she gets her inspiration from and the different processes she uses to create her unique works of art. A selection of Jeanette's enamelling can be purchased on your visit. From Drybrook crossroads go up High Street with the Co-op on the right. Windrush is 150 yards further up the hill on the right.



	5	6	7	8	9	10	11	12	13
Open	10.30-5	10.30-5	10.30-5	10.30-5	10.30-5	10.30-5	10.30-5	10.30-5	10.30-5



CLEARANCE SALE ON DISCONTINUED DESIGNS

STUDIO  
22

WINDRUSH, HIGH STREET  
DRYBROOK, GL17 9ET



## 23 Jen Johnson - Sew Forest of Dean

Textiles  
The Studio  
Cemetery House  
High Street  
Clearwell  
GL16 8JS

///question.undertone.plugged

07342 979235



info@sewforestofdean.co.uk

www.sewforestofdean.co.uk

I'm Jen and I'm a textile artist, my work focusses on textiles in all it's glorious forms: Quilting, hand & machine embroidery, fabric books, goldwork and much more! My studio is easy to find, next door to the Cemetery Chapel on Clearwell High Street. Parking is available and there will be plenty of signs out during open studios.



	5	6	7	8	9	10	11	12	13
Open	-	-	-	-	10-4	10-4	10-4	10.30-5	10.30-5

**24**

**Jill Bouchier**  
**Creations in Resin**  
**Birch Tree Well**  
**Upper Ferry Road**  
**NP25 4AN**

[///alering.dramatic.blues](mailto://alering.dramatic.blues)  
**07388479426**



[Gillian.bouchier@btinternet.com](mailto:Gillian.bouchier@btinternet.com)  
**www.artonthewye.com**



After many years of photographing this lovely area of the Wye Valley this year my exhibits will be presenting the flora and fauna of the area - using resin.



*Post code and what3words will take you to my studio.*



	5	6	7	8	9	10	11	12	13
Open	10-4	10-4	-	-	-	10-4	-	10-4	10-4

**25**

**Jo Scott**  
**Painting**  
**Unit 16, Harts Barn Craft Centre**  
**Monmouth Road**  
**Longhope GL17 0QD**

[///dupe.pilots.topples](mailto://dupe.pilots.topples)  
**jo@joscottart.com**



**www.joscottart.com**



Award Winning Animal Artist, Jo works with watercolours, oils and acrylics in an illustrative style and is well known for her dog portraits.



*Unit 16 is located in the workshop barn at the rear of the craft centre next to the cookery school. There is a cafe on site.*



	5	6	7	8	9	10	11	12	13
Open	-	-	10-4	10-4	10-4	10-4	10-4	10-4	10-4



*Life Drawing Sessions*

Beginners to practised artists welcome



Self guided Liferdrawing sessions  
 with Facilitator Portrait artist  
 Grace Engel.

At various venues in the Forest of  
 Dean between Lydney and  
 Newnham on Severn. For for  
 further information, and to book  
 please email

[Graceengel10@gmail.com](mailto:Graceengel10@gmail.com)

## 26 Jo Snowdon Stained Glass and Black Cat Glass Designs

Glass Artists

The Old Saddlery

Lydney Park Estate

Lydney GL15 6BU

///landscape.shrimps.atomic

07495424767

jowsnowdon@gmail.com

www.josnowdon.com

I am a stained glass artist working with both lead and copper foil. I make colourful windows, run regular classes and I also take on repair jobs.

*I am on the A48. If coming from Lydney you will drive past Taurus Crafts and take the next right turn through an open 5 bar gate.*

## Black Cat Glass Designs - Becci Meakins

I like to work with vibrant colours, and the huge variety in glass materials allows for colour experimentation. I also seek to create different textures in my art.

My work includes vases, bowls, and wall art.

I also run workshops throughout the year.

07713499427

info@blackcatglassdesigns.co.uk

www.blackcatglassdesigns.co.uk

## 27 Jo Thompson Floral Design and Flower Farm Hope Farm Cross Keys

St Briavels GL15 6TH

///stems.starring.reliving

07555392173

info@wyevalleyflowers.com

Sustainable flower farm and award-winning florist, creating cottage garden and hedgerow inspired arrangements. Including supplying flowers for the King's Coronation. Year-round workshops and farm shop.

*We are the second house from the cross roads, on the Bream side, corner of Park Lane. Come into Park Lane and turn just behind the small barn. Park in the yard.*

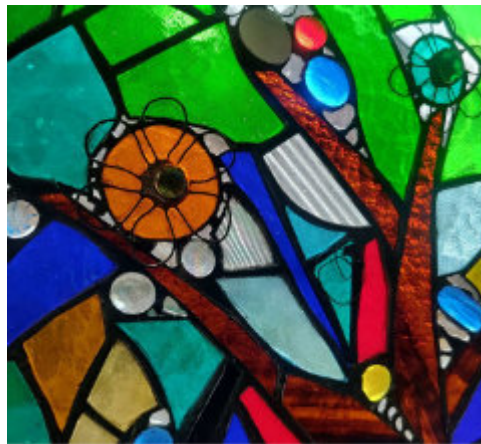

	5	6	7	8	9	10	11	12	13
Open	10-4	10-4	10-4	-	10-4	10-4	10-4	10-4	10-4

	5	6	7	8	9	10	11	12	13
Open	10-4	-	-	-	-	-	10-4	10-4	-



28

**JoanneCallaghan.Art**

**Mosaic,Painting, Paper Art, Printmaking,  
Textiles, Mixed Media, Batic and more  
Zelkovia**

**Old Court Drive**

**Tibberton GL19 3AS**

**///[Duties.plotting.admiringly](mailto:JoanneCallaghan@yaho.co.uk)**

**07800726765**

**[callaghan\\_joanne@yahoo.co.uk](mailto:callaghan_joanne@yahoo.co.uk)**

**<https://joannecallaghan.art>**

Hi I'm Joanne,

I create Colourful, Expressionist and often surreal style art pieces that show the inner workings of my over active imagination. Being both physically and visually impaired does make you see the world differently. I work and Tutor in many mediums through observations of what is happening to, or around us and can be forever inspired by the beautiful surroundings here at the studio in Tibberton.

My Studio, grounds and facilities were all made to share an inviting, friendly space with disabled access, dog friendly, from experienced Artists, to those who would like try something for the first time having fun along the way. Cuppa's and snacks always on hand.

Workshops available: Batik, Mixed Media, Acrylic, Collage, Printing & Much More

*Please follow signage to Old Court Drive, at the very top of drive you will find the yellow brick house named Zelkovia.*



	5	6	7	8	9	10	11	12	13
Open	10.30-5	10.30-5	-	-	-	10.30-5	10.30-5	10.30-5	10.30-5





**32** Kirsten Elswood  
 Drawing, Painting  
 Prescott House  
 Old Hill  
 Longhope GL17 0PF

///detect.aviators.lawful  
 07595774645



enquiries@kirstenelswoodartist.com  
 www.kirstenelswoodartist.com



Landscape and still life paintings, with a focus on light, colour and atmosphere.  
*Pedestrian access up very steep Old Hill. Limited parking.*

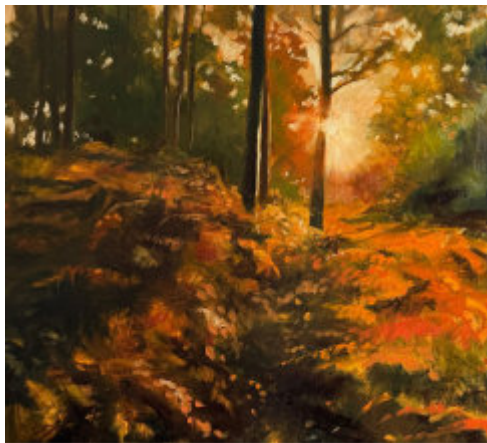

	5	6	7	8	9	10	11	12	13
Open	10-4	10-4	-	10-4	10-4	10-4	10-4	10-4	10-4

**33** Laura Liddell  
 Sculpture, Textiles  
 Hart House  
 Hart Lane  
 Ruardean  
 GL17 9UT



///cadets.velocity.museum

07588042142  
 lauraliddell99@gmail.com  
 LauraLiddell.webadorsite.com

I am a mixed media artist using various materials as ideas dictate. My current source of inspiration is the ever changing Severn Estuary.

*Please park in School Lane. Hart Lane is very small and only room for residents to park. Turn into School Lane opposite church next to garage. Hart Lane is behind garage.*



	5	6	7	8	9	10	11	12	13
Open	10.30-5	10.30-5	-	-	-	10.30-5	10.30-5	10.30-5	10.30-5

**Steph Boocock, Sculpture**  
 07896263774

skboocock@gmail.com

I work with steel and mixed media creating sculpture designed for display in gardens and outdoor spaces. My largely figurative work draws on influences from the natural world. Series and unique one-off works will be on display, and I am open to discussing commissions and collaborative projects.



# 34 Lynne Littler Sculpture

Sculpture, Wire Art  
Norton House B&B  
Old Monmouth Rd  
Whitchurch HR9 6DJ  
///twitching.stint.beginning  
07756659802



lynne@inspiredgallery.co.uk  
<https://inspiredgallery.co.uk/lynne-littler-sculpture>



Lynne will be demonstrating her wire work throughout the trail. Inspired by Nature Lynne has work suitable for both indoors and out.



Whitchurch just off the A40 between Monmouth and Ross on Wye. Look for signs.

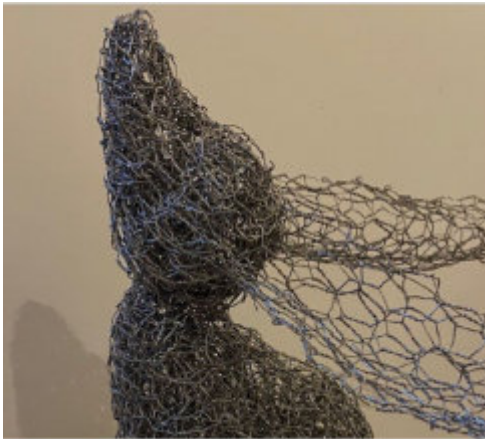

	5	6	7	8	9	10	11	12	13
Open	10-4	10-4	10-4	10-4	10-4	10-4	10-4	10-4	10-4



Studio 28

**WORKSHOPS AVAILABLE All Year Round**  
Batik, Tie Dye, Acrylic, Printing, Collage  
& much more

**From £100 per 3 hour session inc refreshments**  
e.g 4 people at £25 each, 6-8 people £20 each



[www.JoanneCallaghan.Art](http://www.JoanneCallaghan.Art)

STUDIO OPEN BY APPT ALL YEAR ROUND

Email: callaghan\_joanne@yahoo.co.uk



Artist:joanne.callaghan





### 36 MadeByMoDecor

Textiles

1 Cross Keys

St Briavels

Lydney

GL15 6TH

///rounds.commended.swooning

07388 335117

mojparker@gmail.com

Facebook.com/MadeByMoDecor

I make 3d needle felted sculptures out of sheep's wool, using tiny, barbed needles.

I sell at local craft fairs, and also hold workshops.

*I am situated just off the Coleford to Chepstow Road B4228. Turn left at the crossroads as you come into the village, and I am 5 houses along, on the left hand side.*



	5	6	7	8	9	10	11	12	13
Open	10-5	10-5	10-5	10-5	10-5	10-5	10-5	10-5	10-5

### 37 Maggie Jones

Painting

Sunningdale

37, Eastfield Road

Ross-on-Wye HR95JZ

///robe.kind.microfilm

07484 101159

collcost@yahoo.co.uk

As a self taught artist I enjoy painting mainly animals and landscapes. Although starting in oils I now mainly work in acrylics.

*Turn at Town and Country trail along Walford Road in Ross, bear left along Eastfield Road.*



	5	6	7	8	9	10	11	12	13
Open	10-4	10-4	10-4	-	10-4	10-4	10-4	10-4	10-4



Venue 8

## PAINTING CLASSES

*Charlotte Keating*

### IMMERSIVE 1:1 TUITION

Personalised painting sessions to explore self expression and develop your own abstract style

### RELAXED GROUP ART CLASSES

Join a class or book me for your event  
Mindful Abstracts, Paint a Moon,  
Create an Ephemera Bird,  
Introduction to Acrylic Paints

All materials provided | Beginners welcome

FIND OUT MORE: STUDIO 8 AT THE GEORGE, NEWNHAM

[www.charlottekeating.com](http://www.charlottekeating.com)





**40** Mary Kathryn Dullforce  
 The Water Mill, LLAN -Y - NANT FARM  
 Jubilee Road, Trelleck Grange  
 CHEPSTOW NP16 6QN  
 ///found.suave.resettle  
 P786+H9 Chepstow  
 07726296764  
 mkhdullforce@gmail.com  
 www.painters-online.co.uk/artists/  
**Marykathryndullforce/**  
 American Artist of Portraits, Conceptual Art.  
 Landscape Photographer at Eagle's Nest Art  
 Studio in Wales, UK. I offer workshop tutorials  
 in Art for Leisure Painters. A former Art  
 Instructor with Abrakadoodle Art Clubs, GVS,  
 Granville, OH U.S.A.  
 From Monmouth drive to Llanishen B4293  
 Road, [https://maps.app.goo.gl/  
 8vUZhYxo4GuZVrsi8?q\\_st=com.google.map  
 s.preview.copy](https://maps.app.goo.gl/8vUZhYxo4GuZVrsi8?q_st=com.google.map_s.preview.copy)



	5	6	7	8	9	10	11	12	13
Open	10-4	10-4	10-4	10-4	10-4	10-4	10-4	10-4	10-4

**41** Mary Rose Young  
 Oak House  
 The Folly  
 Parkend  
 Lydney GL15 4JQ  
 ///breakfast.richest.paddock  
 01594 563425  
 james@Maryroseyoung.co.uk  
 maryroseyoung.com  
 Mary Rose's pottery has found its way  
 around the world, all from her unassuming  
 Forest Studio. Her work is infused with the  
 unique mix of tradition, rebellion and  
 humour.  
*Take the Coleford Road out of Parkend and  
 look for the Teapot sign on the right hand  
 side, it's 0.7 miles.*



	5	6	7	8	9	10	11	12	13
Open	11-4	11-4	10-6	10-6	10-6	10-6	10-6	11-4	11-4

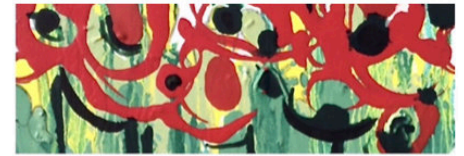

**LISA DEAR**

**ARTWORKS**

**Art for your Home & Garden**

Explore my latest nature-inspired Original  
 Paintings, Cards, Cushions and "Made to Order"  
 Handcrafted Garden Furniture featuring my own  
 fabric designs on my new website at  
[www.lisadeartworks.co.uk](http://www.lisadeartworks.co.uk)



Got deckchairs or directors chairs in need of a  
 refresh? This year I am offering a bespoke  
 recovering service using my unique fabric  
 designs. If you have existing chairs you'd love to  
 give a new lease of life, feel free to get in touch to  
 discuss all options and pricing at  
[lisa@lisadeartworks.co.uk](mailto:lisa@lisadeartworks.co.uk)

**Let your home and garden reflect your love of art,  
 nature, and the handmade.**



43

Melanie Clarke

Drawing, Printmaking, Mixed Media

Glenhorpe

Hang Hill Road

Bream

GL15 6LQ

///chitchat.jabs.predict

07955828561

melanieclarkeruston@gmail.com

P

Printmaking is the starting point for my work. The opportunities offered by the possibilities of the repeat allows for the building of something layered, more akin to an object.

*From Parkend Road heading down hill look for a small turning on your left onto Hang hill road. Follow the signage round to the right towards the woods at the bottom of the hill.*



	5	6	7	8	9	10	11	12	13
Open	11-5	11-5	11-5	-	-	11-5	11-5	11-5	11-5

44

Mike Penny & Thomas Penny

Ceramics, Sculpture, Mixed Media

Old Wharf

Church Road

Newnham GL14 1AX



///rested.prepare.pranced

07904103993

themikepenny@gmail.com

www.thomaspenny.co.uk/

openstudios.html

P

Mike creates functional stoneware ceramics with glazes inspired by the River Severn.

Thomas explores bold colors, abstract forms, and nostalgia in painting and sculpture.

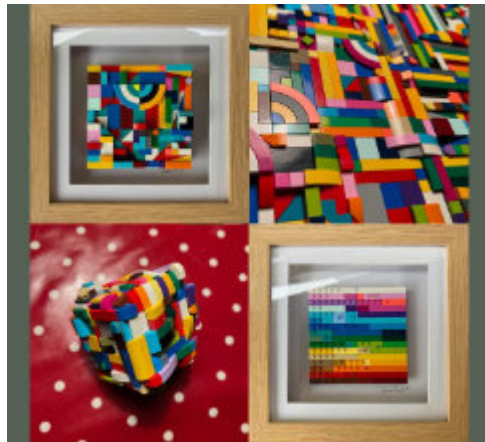

GL14 1AX





	5	6	7	8	9	10	11	12	13
Open	10-4	10-4	10-4	10-4	10-4	10-4	10-4	10-4	10-4



**45** Nicola Pettiford - Fused in the Forest  
 Sophie Southwell - Made by Sophilene  
 Glass Artist, Painting and Printing  
 The Cross Broad Street  
 Littledean GL14 3NH

 [///yawned.grins.removals](http://yawned.grins.removals)  
 07894902221  
 nicola.pettiford@btoopenworld.com  
 sophie82@hotmail.com

 Join us in our relaxed and informal setting to enjoy an eclectic display of nature-inspired pieces. Tea, home-made cake and demonstrations will be available.

 Approach the mini-roundabout and turn into Silver Street. We are the 1st entrance on the right. Driveway (2 cars) & on-street parking available.



	5	6	7	8	9	10	11	12	13
Open	10-4	10-4	-	-	-	10-4	10-4	10-4	10-4

**46** Patricia Homewood  
 Drawing, Printmaking  
 Breams Eaves Cottage  
 Henley Road  
 Bream  
 Lydney GL15 6NF  
 ///fake.smelter.soaps  
 07796013719



 francesp.homewood@gmail.com  
 www.patriciahomewood.co.uk  
 I make figurative drawings and relief prints that explore narratives embedded in the landscape of the Forest of Dean and the River Severn.

*Take Whitecroft Road from centre of Bream near the school, then turn left into Henley Road where the trees begin. Park opposite the venue at the top of the little hill.*



	5	6	7	8	9	10	11	12	13
Open	11-1	11-5	11-5	11-5	11-5	11-5	11-5	10-3	11-5

**47** Paula Brady  
 Painting  
 The Generals  
 Tregagle  
 Penallt  
 Monmouth NP25 4RX  
 ///farmland.butterfly.rush  
 07738372969



[paula.brady@icloud.com](mailto:paula.brady@icloud.com)  
 Born in Ireland, I find huge joy in painting animals, seascapes and landscapes bringing life and vibrancy into my paintings, with light and colour, using oils and pastels.

*The easiest way to find me is to follow W3W farmland.butterfly.rush*



	5	6	7	8	9	10	11	12	13
Open	-	-	-	-	-	2-5	2-5	2-5	2-5

## 48 Phillippa Cumberland

Tapestry Weaving

Pixie's Laughter

Upper Lydbrook

Lydbrook GL17 9PZ

///tastier.eagles.poppy

07935 720338

phillippacumberland@gmail.com

I'm a tapestry weaver working mostly with wool yarns, some naturally hand-dyed, but also silk, hemp, linen, paper and other materials.

Take the B4234 to Upper Lydbrook. Turn into School Road by the Jovial Colliers pub, then left onto Holbrook. The driveway is 110 metres on the left.



	5	6	7	8	9	10	11	12	13
Open	11-5	11-5	11-4	-	11-4	11-4	11-4	11-5	11-5

## 49 Rachel Shilston - Inspiring Creativity

Mosaic

The Inspiring Creativity Studio

Lydney Park Estate

Lydney GL15 6BU

///jelly.fountain.giants

07732694148

info@rachelshilston.co.uk

www.rachelshilston.co.uk

With a passion for mosaic, join Rachel in her studio full of inspiration, that will show you just how colourful and tactile this ancient craft can be.

A handy tip -She is not at Taurus Crafts, but next door!



	5	6	7	8	9	10	11	12	13
Open	10-2	10-4	-	-	10-4	10-4	10-4	10-4	10-4

## 50 Ruth Credland

High Meadows

Yartleton Lane

May Hill

GL17 0RF

///flirts.clinking.proclaims

07970 517032



ruthemetcalf@googlemail.com

Mark-making with natural materials, I create ceramic landscapes. Inspiration comes from the surroundings here on May Hill. Come and enjoy the view! Easy to find on Yartleton Lane, May Hill. Look for a wooden triangle house overlooking Wales.



	5	6	7	8	9	10	11	12	13
Open	10-4	10-4	-	-	-	-	-	10-4	10-4



**52 Scorched**  
**Laser Engraving**  
**The Brambles**  
**Broad Street**  
**Littledean, GL14 3JS**  
**///fork.stress.plugs**  
**07940 362147**



**hello@scorchedcreations.com**  
**www.scorchedcreations.com**



At Scorched, I design and make personalised gifts and wall art using laser printers. Come and visit the workshop and dispel the myth that laser engraving isn't art!

*Turn into the private road opposite The Belfry car park and keep driving straight until you hit the gravel drive!*



	5	6	7	8	9	10	11	12	13
Open	10-3	10-3	10-3	10-3	10-3	10-3	10-3	10-3	10-3



**Nay Nicholas**

Director

07940 362147  
www.maverickcreative.uk

**Maverick Creative Ltd**

Imagine. Design. Create.

## Meet the Maverick Family.



Graphic Design  
House



Merchandise  
Print Shop



Corporate Gifts  
& Products

### MAVERICK CREATIVE LTD

Registered Office: The Brambles, Broad Street, Littledean, GL14 3JS  
Company Number: 1488101

This e-mail and any attached files are confidential and intended solely for the use of the addressee. This communication may contain material protected by law from being passed on. If you are not the intended recipient and have received this e-mail in error, you are advised that any use, dissemination, forwarding, printing or copying of this e-mail is strictly prohibited. If you have received this e-mail in error, please contact the sender immediately and destroy all copies of it.

# You think it. We'll make it.

**53****Sharon Harvey**

Painting

**The Sanctuary Studio & Gallery****High Street****Newnham-on-Severn****GL14 1BB****///bidder.rebounded.sonic****07828 830244****contact@sharonharveyart.com****www.sharonharveyart.com****www.thesanctuarygallery.com**

Sharon Harvey is a painter living and working in Newnham-on-Severn. A contemporary landscape painter Sharon is inspired by nature, be it an endless horizon, the rugged coastlines of the UK or the River Severn which she is fortunate to look over from her house and studio. Sharon studied at Winchester School of Art, graduating with a First-Class (Hons) degree in Fine Art. Exhibiting widely throughout the UK, Sharon is represented by London art consultants Artiq and several galleries throughout the UK.

Browse sketchbooks and works in progress in the studio alongside Sharon's Solo exhibition "Sea to Sky" in the gallery. *The Sanctuary Studio & Gallery is in a historic 15<sup>th</sup> century building on the main A48 High Street in Newnham opposite the shop@theship. Free on street parking.*



	5	6	7	8	9	10	11	12	13
Open	11-4	11-4	11-4	11-4	11-4	11-4	11-4	11-4	11-4



High Street, Newnham-on-Severn, GL14 1BB  
[www.thesanctuarygallery.com](http://www.thesanctuarygallery.com)

**The Sanctuary  
 Studio & Gallery**



54

SilverAli

Jewellery

Unit 13/14 The Yard

The Cross

Drybrook

GL17 9ED

///stance.wharfs.stated

07577779853

amorganclark@gmail.com

www.SilverAli.co.uk



Handmade, one-of-a-kind silver jewellery with edge. I also refurbish forgotten treasures, turning preloved into reloved, and run creative jewellery workshops.

Find me at The Yard, by Collier & Brains Funeral Directors. Once inside, look for my black logo swingboard to guide you to my studio.



	5	6	7	8	9	10	11	12	13
Open	10-4	10-4	10-2	10-2	10-2	10-2	10-2	10-4	10-4

55

Summer Exhibition by

farOpen Members

Dean Heritage Centre

Camp Mill

Soudley

GL14 2UB



///saga.spark.motivator

A three week exhibition, paintings, printmaking, textiles, jewellery, glass, wood, pottery and more, in the meeting room and cafe at the Forest's Heritage Museum. Beautiful art craft and lovely surroundings.

The Dean Heritage Centre is in the village of Soudley on the Cinderford Road, between Blakeney and Ruspridge.

Open 3 weeks 21 June-13 July daily from 10.30-3.30pm

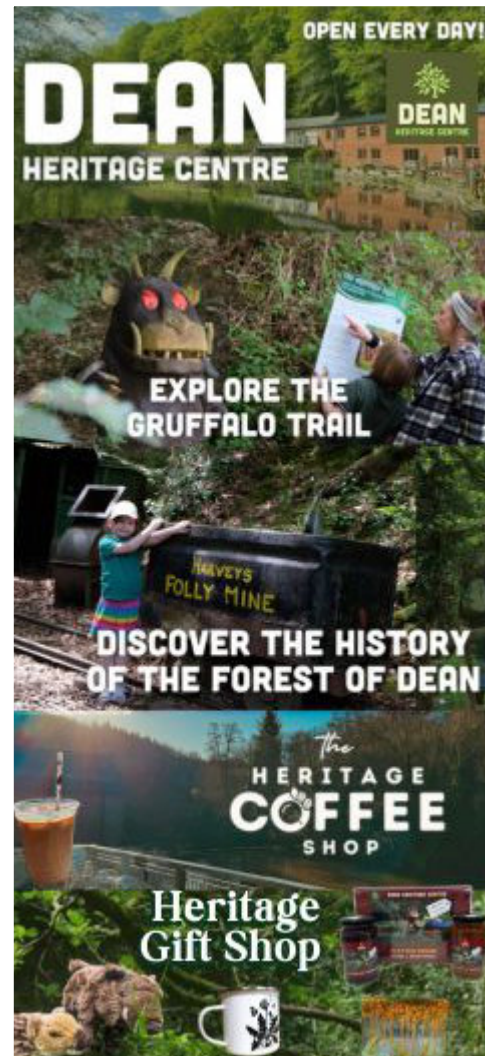



# 58 The Yard Print Studio

Printmaking, Textiles

Unit 7, The Yard

Drybrook GL17 9ED

///mixed.vandalism.chuckling

07883147126

theyardprintstudio@gmail.com

www.nicholagoff.com/projects/the-yard-print-studio

Community printmaking facility hosting three printmakers, celebrating the diverse processes of printmaking with a nature inspired theme.

Located in The Yard off Drybrook high street next to the fish and chip shop. The main studio space is on the ground floor and accessible. There is parking near the studio.

## Nichola Goff

Printmaker

nicholagoff23@gmail.com

www.nicholagoff.com

Works across a variety of print disciplines using natural earth pigments to explore connection to place.

## Nichola Kent

Printmaker

niki.kent@btinternet.com

Uses a playful approach to combining methods and materials, using colour, shape, texture and pattern.

## Jess Rayson

Textile Printmaker

jessraysondesigns@gmail.com

www.jessraysondesigns.com

Handprinted linocut fabrics where colour and pattern combine. Useful and unique homewares, from bags and cushions to lampshades and wall-hangings.



# The yard PRINT STUDIO

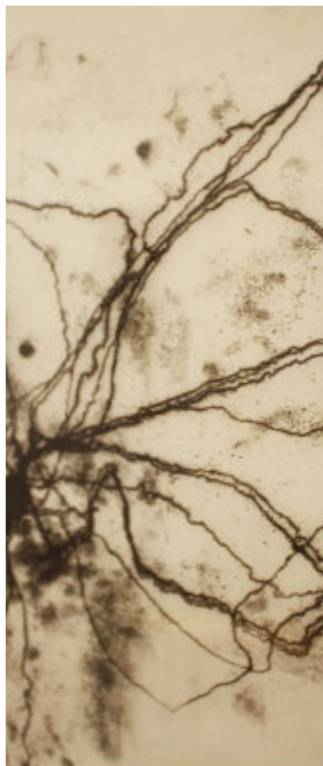

	5	6	7	8	9	10	11	12	13
Open	10-4	10-4	10-4	-	10-4	10-4	10-4	10-4	10-4







## Studio 23

A wide and varied range of workshops including:

- Patchwork and Quilting
- Free Motion Quilting
- Free Motion Embroidery
- Textiles
- Mixed Media
- Hand Embroidery
- Textile Books
- Learn to Sew Classes
- Private Sewing Lessons
- Cushion making
- Overlocker
- Forest Quilters Group

Jen Johnson  
[www.sewforestofdean.co.uk](http://www.sewforestofdean.co.uk)  
07342 979285



## PRINT WORKSHOPS

LEARN THE ART OF PRINTMAKING



Sarah Delahoy  
PRINTMAKER

**STUDIO 51**



Join experienced tutor and Printmaker

Sarah Delahoy at her studio in  
Drybrook for a half day linocut,  
drypoint or collagraph workshop.

[www.sarahdelahoyprintmaker.co.uk](http://www.sarahdelahoyprintmaker.co.uk)  
sarahdelahoy@hotmail.com

# THE GEORGE

Community Hub,  
with beautiful cafe, bakery,  
event and workshop spaces

unique for locals and visitors

During the **farOpen** art trail,  
we are delighted to host  
**Venue 8** Charlotte Keating &  
**Venue 9** Chasing Light

The George, High Street,  
Newnham on Severn  
GL14 1BS

info@thegeorgeatnewnham.co.uk  
www.thegeorgeatnewnham.co.uk



*Gina Nell*  
creates Photography



Equestrian, Pet & Family  
Photographer based in the Forest of Dean,  
Gloucestershire



info@ginanell.co.uk

Facebook -@GinaNellcreates & Instagram -@gina\_nell\_creates



THE YARD PRINT STUDIO  
COURSES | OPEN ACCESS | COMMISSIONS

COURSES



STUDIO  
58  
**The  
yard  
PRINT  
STUDIO**

Find out more:  
[www.nicholagoff.com/projects/the-yard-print-studio](http://www.nicholagoff.com/projects/the-yard-print-studio)

  @theyardprintstudio

Unit 7, The Yard, Drybrook. GL17 9ED  
[theyardprintstudio@gmail.com](mailto:theyardprintstudio@gmail.com)





Produced by Uschi Arens Price - farOpen 2025 - Printed by Wye Media  
Images copyright of individual artists.